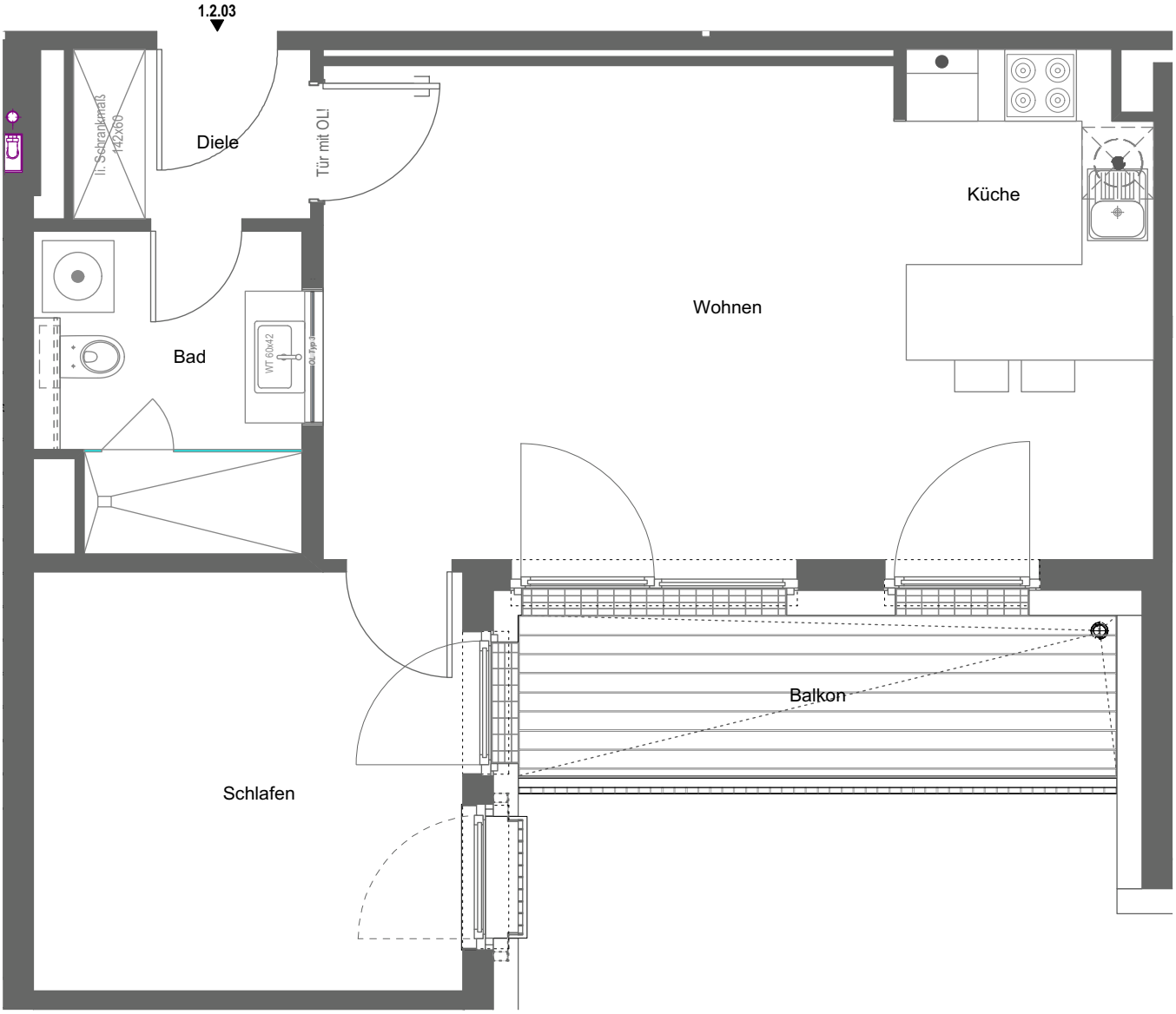

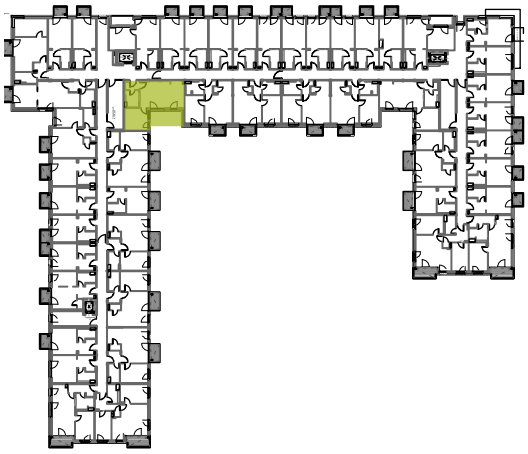

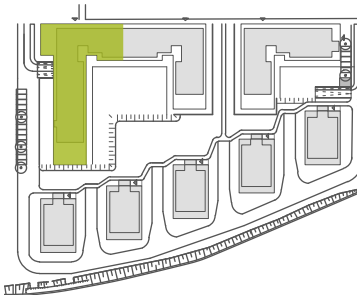

N

2. Obergeschoss
1.2.03

Tabbertstraße 6 - Haus 1
ohne Maßstab I Mai 2018

DAHM
ARCHITEKTEN
INGENIEURE